Design Document

Course: 3584 – Advanced Web-Development

Group 15:
Akash Silas Nesakumar - 1751388
Nguyen Son Thien - 1751364
Avnish Jayprakash Raut - 1751366

Class Diagram

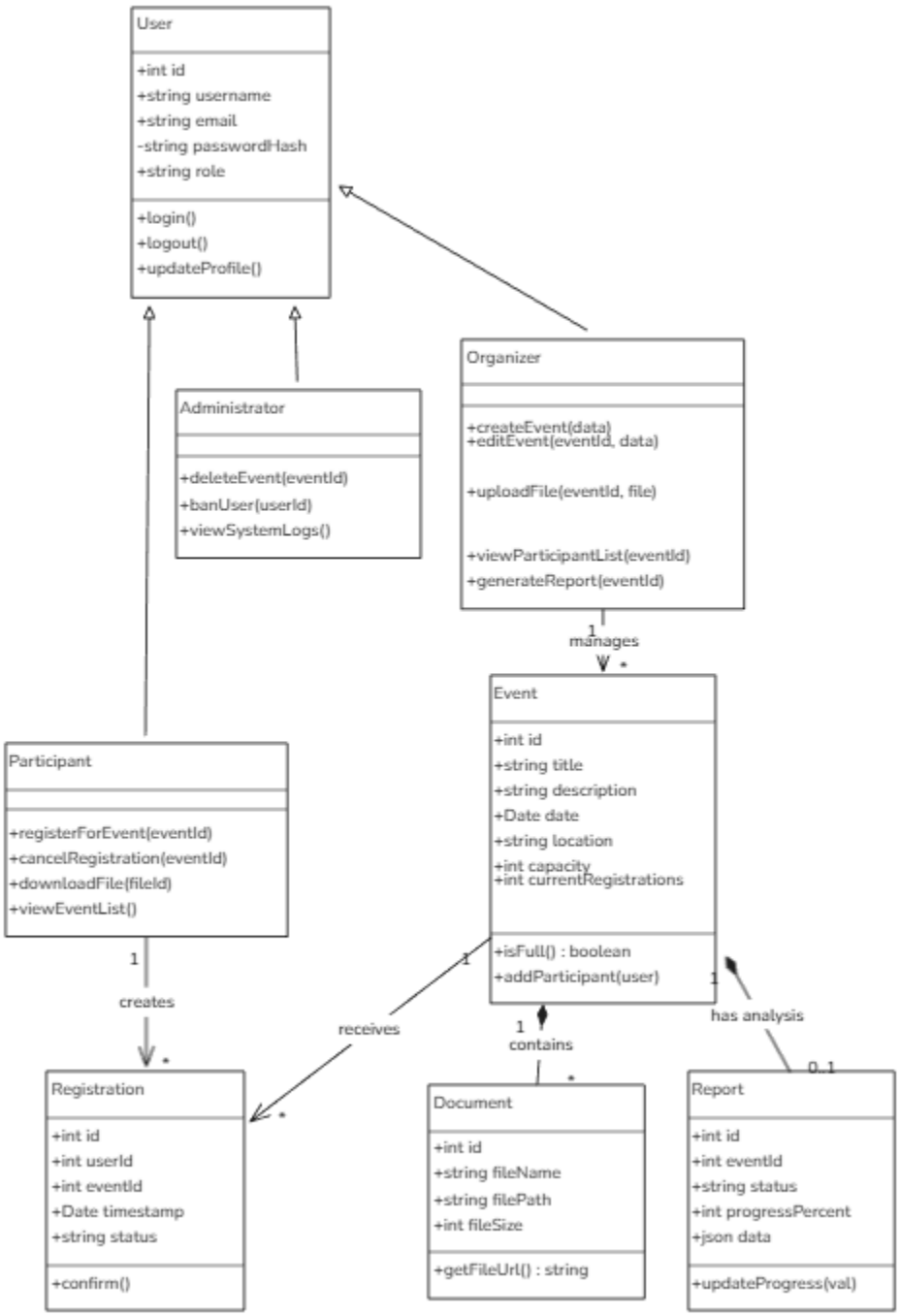

Sequence Diagram for Event Registration and Report Generation

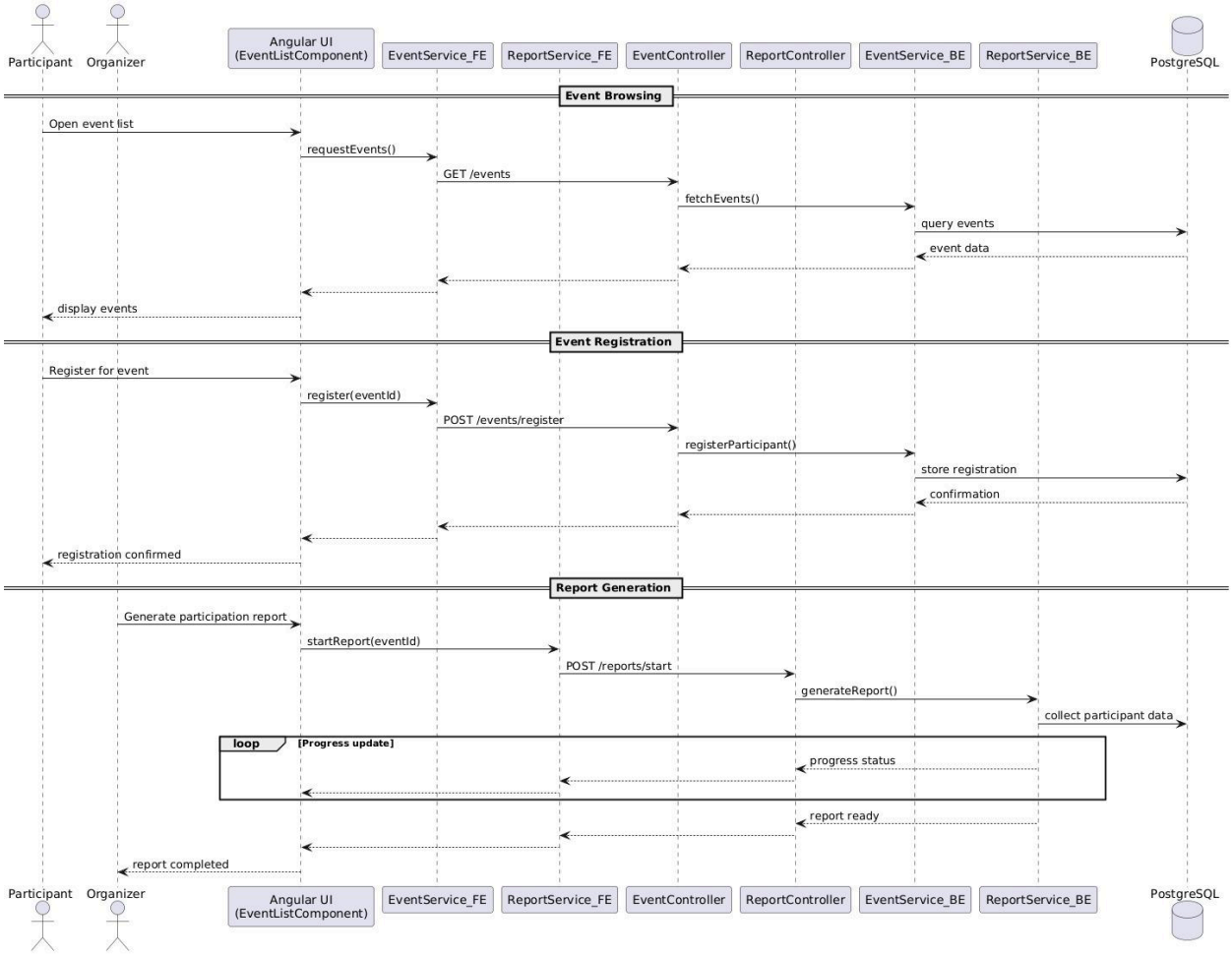

Use Case Diagram :

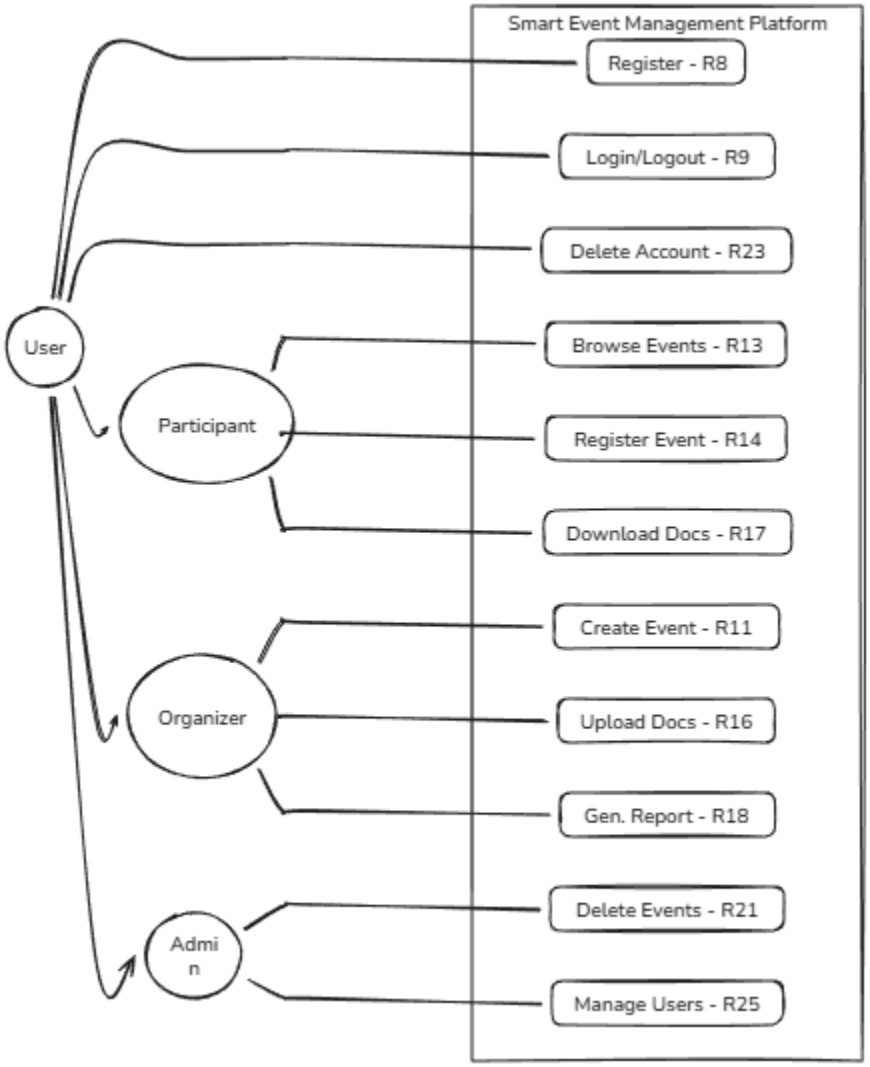

ERD Diagram

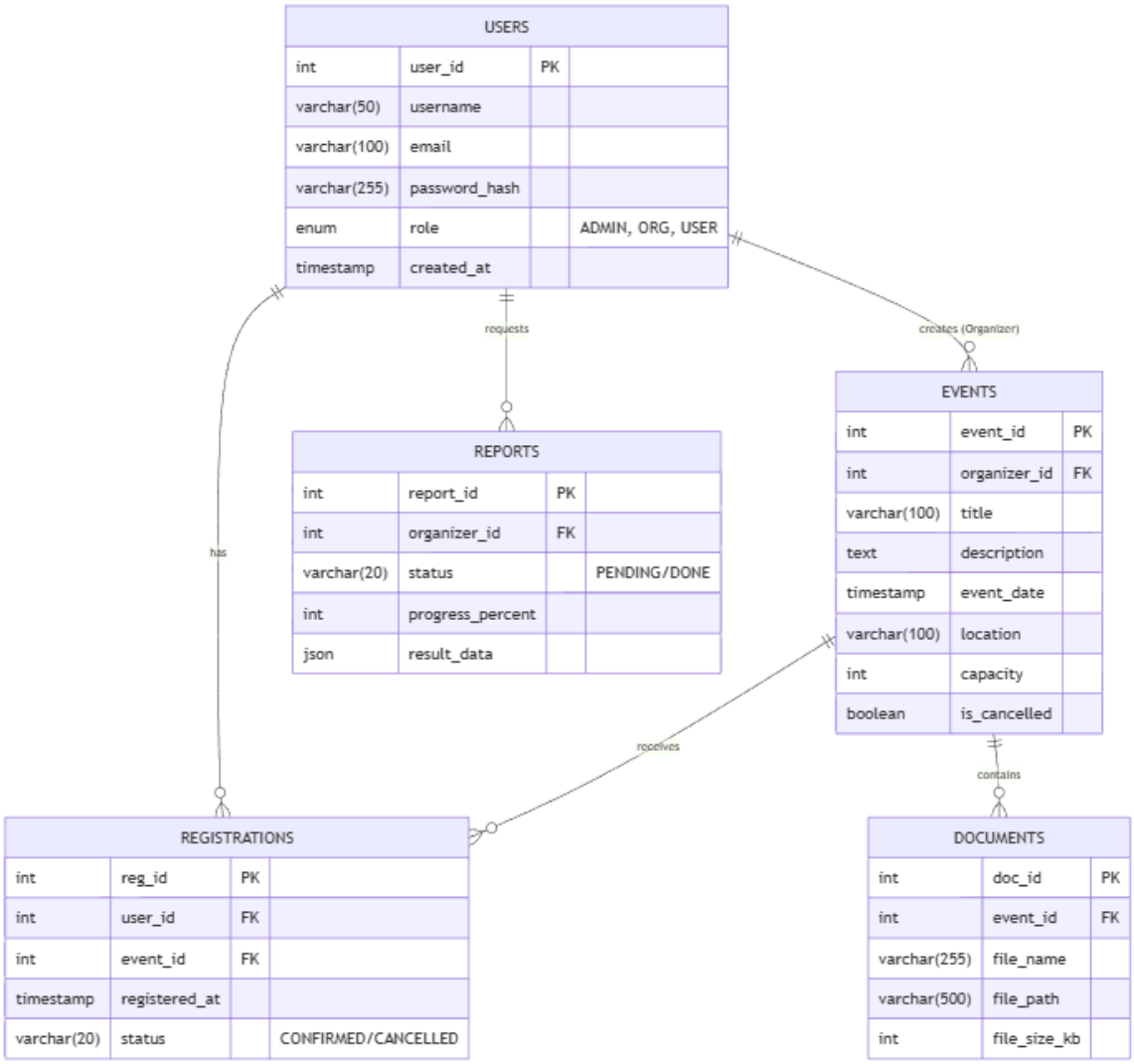
USERS
int user_id PK
varchar(50) username
varchar(100) email
varchar(255) password_hash
enum role ADMIN, ORG, USER
timestamp created_at
requests
creates (Organizer)
has
REPORTS
int report_id PK
int organizer_id FK
varchar(20) status PENDING/DONE
int progress_percent
json result_data
EVENTS
int event_id PK
int organizer_id FK
varchar(100) title
text description
timestamp event_date
varchar(100) location
int capacity
boolean is_cancelled
receives
contains
REGISTRATIONS
int reg_id PK
int user_id FK
int event_id FK
timestamp registered_at
varchar(20) status CONFIRMED/CANCELLED
DOCUMENTS
int doc_id PK
int event_id FK
varchar(255) file_name
varchar(500) file_path
int file_size_kb

Angular Component

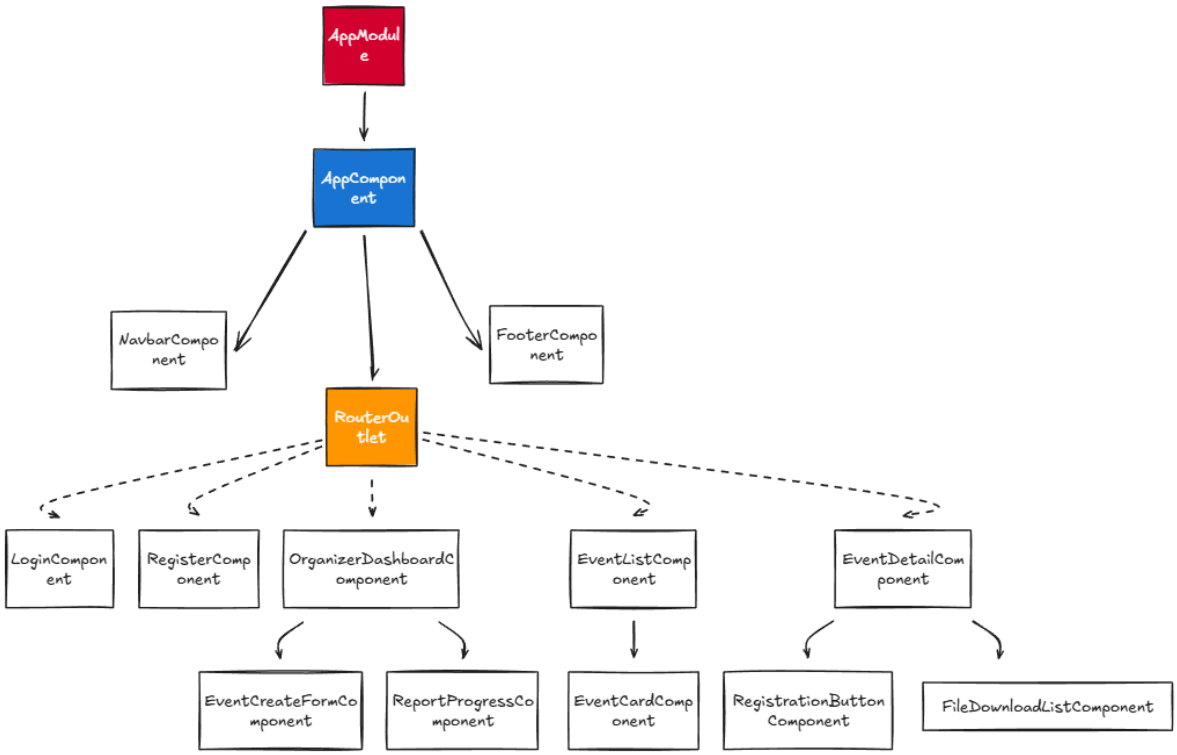

UI

Login System

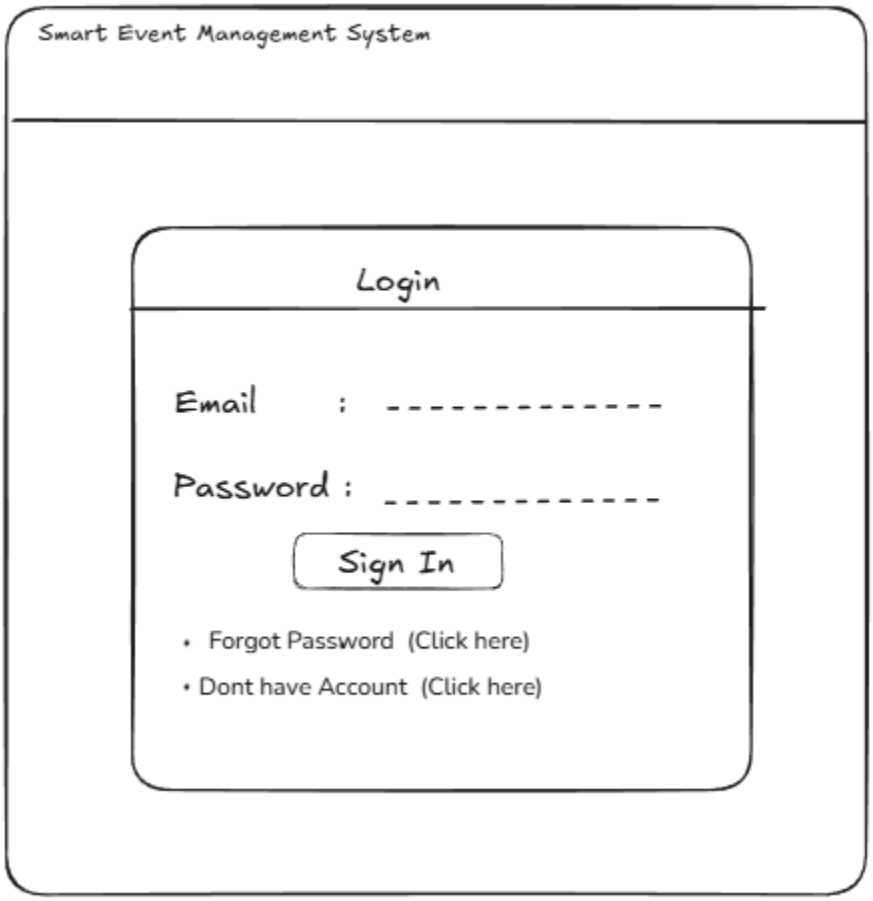

Organiser Dashboard

Event Dashboard

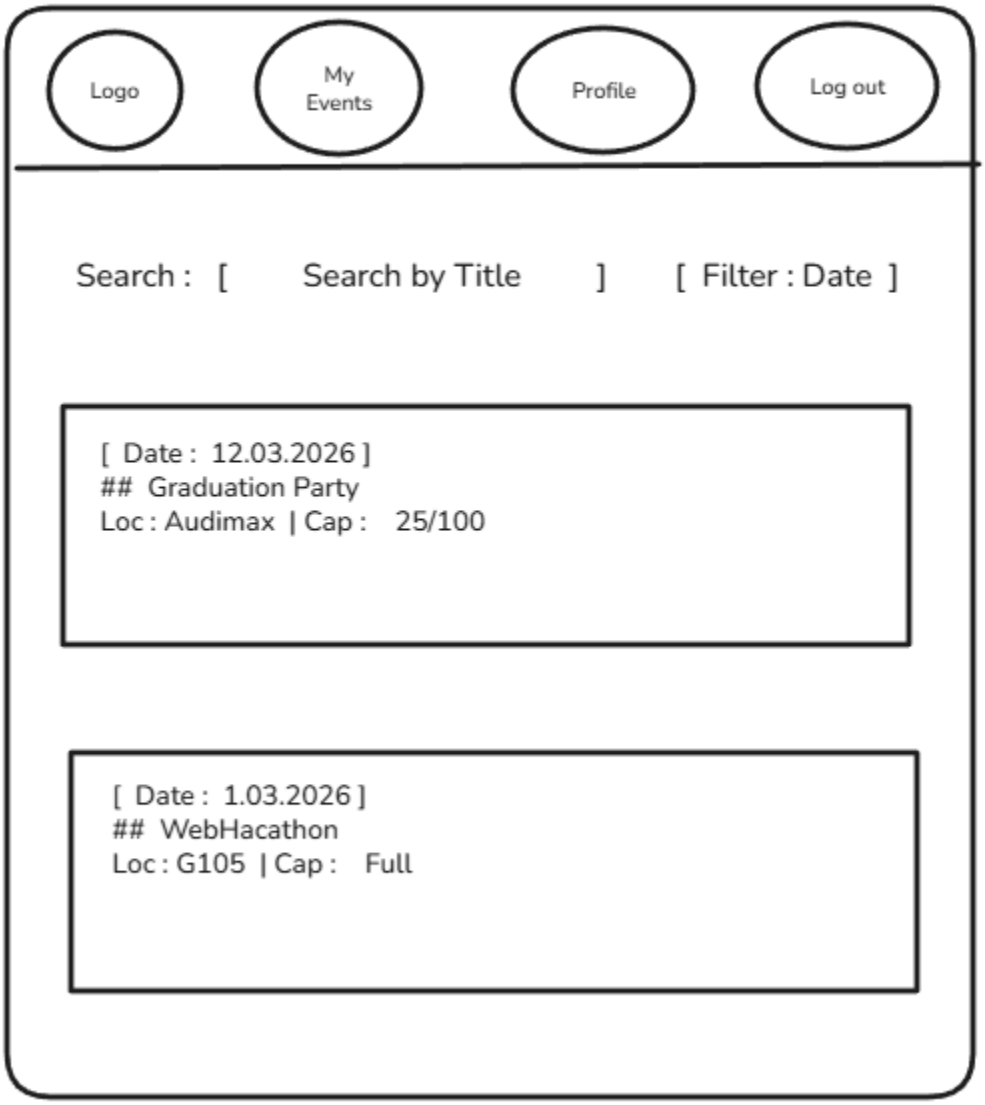

Event Registration

< Back to List Event #42

WEBTECH HACKATHON
Hosted by : Prof. Smith

[Description]

Join us for 48 hours of coding...

Date : March 1st , 10:00 AM
Location : Building G
Capacity : 45 / 50 Spots Taken

[Documents]
[PDF] Schedule.pdf [Download]
[JPG] Map.jpg [Download]